WHITEHAVEN COAL

WERRIS CREEK COAL EPL – MONTHLY SUMMARY

Site Information

EPL No.: 12290
EPA Website Link: http://www.epa.nsw.gov.au/prpoeoapp/ViewPOEOLicence.aspx?DOCID=31280&SYSUID=1&LICID=12290
Licensee: Werris Creek Coal Pty Limited
Premises: Werris Creek Coal, 1435 Werris Creek Road, WERRIS CREEK NSW 2341
EPL Monitoring Points: See figure at end of document
Sampling Period: June 2019
Obtained Date: 9th August 2019
Publication Date: 19th August 2019

Table 1 - No Pollutant Limits Apply

EPL ID	Pollutant	Units of Measure	Monitoring Frequency	No. of Measurements for the Month	Date Sampled	Date Obtained	Min Value	Mean Value	Median Value	Max Value
28	PM10	µg/m³	Every 6 days	5	25/6/2019	8/7/2019	2.4	4.8	4.6	7.7
	Solid Particles	g/m²/month	Continuous	1	20/6/2019	28/6/2019	0.4	0.4	0.4	0.4
29	PM10	µg/m³	Every 6 days	5	25/6/2019	8/7/2019	8.1	13.7	14.2	18.8
	Solid Particles	g/m²/month	Continuous	1	20/6/2019	28/6/2019	0.7	0.7	0.7	0.7
30	PM10	µg/m³	Continuous	Continuous	30/6/2019	1/7/2019	4.1	9.6	9.3	16.5
	Solid Particles	g/m²/month	Continuous	1	20/6/2019	28/6/2019	0.5	0.5	0.5	0.5
10	Conductivity	µS/cm	Special Frequency 1	0	-	-	-	-	-	-
	Nitrate	mg/L	Special Frequency 1	0	-	-	-	-	-	-
	Nitrogen (Total)	mg/L	Special Frequency 1	0	-	-	-	-	-	-
	Phosphorus (Total)	mg/L	Special Frequency 1	0	-	-	-	-	-	-
	Reactive Phosphorus	mg/L	Special Frequency 1	0	-	-	-	-	-	-
12	Conductivity	µS/cm	Special Frequency 1	0	-	-	-	-	-	-
	Nitrate	mg/L	Special Frequency 1	0	-	-	-	-	-	-
	Nitrogen (Total)	mg/L	Special Frequency 1	0	-	-	-	-	-	-
	Phosphorus (Total)	mg/L	Special Frequency 1	0	-	-	-	-	-	-
	Reactive Phosphorus	mg/L	Special Frequency 1	0	-	-	-	-	-	-
14	Conductivity	µS/cm	Special Frequency 1	0	-	-	-	-	-	-
	Nitrate	mg/L	Special Frequency 1	0	-	-	-	-	-	-

WHITEHAVEN COAL

WERRIS CREEK COAL EPL – MONTHLY SUMMARY

EPL ID	Pollutant	Units of Measure	Monitoring Frequency	No. of Measurements for the Month	Date Sampled	Date Obtained	Min Value	Mean Value	Median Value	Max Value
	Nitrogen (Total)	mg/L	Special Frequency 1	0	-	-	-	-	-	-
	Phosphorus (Total)	mg/L	Special Frequency 1	0	-	-	-	-	-	-
	Reactive Phosphorus	mg/L	Special Frequency 1	0	-	-	-	-	-	-
32	Conductivity	µS/cm	Special Frequency 1	0	-	-	-	-	-	-
	Nitrate	mg/L	Special Frequency 1	0	-	-	-	-	-	-
	Nitrogen (Total)	mg/L	Special Frequency 1	0	-	-	-	-	-	-
	Oil and Grease	mg/L	Special Frequency 1	0	-	-	-	-	-	-
	pH	pH	Special Frequency 1	0	-	-	-	-	-	-
	Phosphorus (Total)	mg/L	Special Frequency 1	0	-	-	-	-	-	-
	Reactive Phosphorus	mg/L	Special Frequency 1	0	-	-	-	-	-	-
	Total Suspended Solids	mg/L	Special Frequency 1	0	-	-	-	-	-	-
23	Conductivity	µS/cm	Special Frequency 2	0	-	-	-	-	-	-
	Nitrate	mg/L	Special Frequency 2	0	-	-	-	-	-	-
	Nitrogen (Total)	mg/L	Special Frequency 2	0	-	-	-	-	-	-
	Oil and Grease	mg/L	Special Frequency 2	0	-	-	-	-	-	-
	pH	pH	Special Frequency 2	0	-	-	-	-	-	-
	Phosphorus (Total)	mg/L	Special Frequency 2	0	-	-	-	-	-	-
	Reactive Phosphorus	mg/L	Special Frequency 2	0	-	-	-	-	-	-
	Total Suspended Solids	mg/L	Special Frequency 2	0	-	-	-	-	-	-
24	Conductivity	µS/cm	Special Frequency 2	0	-	-	-	-	-	-
	Nitrate	mg/L	Special Frequency 2	0	-	-	-	-	-	-
	Nitrogen (Total)	mg/L	Special Frequency 2	0	-	-	-	-	-	-
	Oil and Grease	mg/L	Special Frequency 2	0	-	-	-	-	-	-
	pH	pH	Special Frequency 2	0	-	-	-	-	-	-
	Phosphorus (Total)	mg/L	Special Frequency 2	0	-	-	-	-	-	-
	Reactive Phosphorus	mg/L	Special Frequency 2	0	-	-	-	-	-	-

WHITEHAVEN COAL

WERRIS CREEK COAL EPL – MONTHLY SUMMARY

EPL ID	Pollutant	Units of Measure	Monitoring Frequency	No. of Measurements for the Month	Date Sampled	Date Obtained	Min Value	Mean Value	Median Value	Max Value
	Total Suspended Solids	mg/L	Special Frequency 2	0	-	-	-	-	-	-
25	Conductivity	µS/cm	Special Frequency 2	0	-	-	-	-	-	-
	Nitrate	mg/L	Special Frequency 2	0	-	-	-	-	-	-
	Nitrogen (Total)	mg/L	Special Frequency 2	0	-	-	-	-	-	-
	Oil and Grease	mg/L	Special Frequency 2	0	-	-	-	-	-	-
	pH	pH	Special Frequency 2	0	-	-	-	-	-	-
	Phosphorus (Total)	mg/L	Special Frequency 2	0	-	-	-	-	-	-
	Reactive Phosphorus	mg/L	Special Frequency 2	0	-	-	-	-	-	-
	Total Suspended Solids	mg/L	Special Frequency 2	0	-	-	-	-	-	-
26	Conductivity	µS/cm	Special Frequency 2	0	-	-	-	-	-	-
	Nitrate	mg/L	Special Frequency 2	0	-	-	-	-	-	-
	Nitrogen (Total)	mg/L	Special Frequency 2	0	-	-	-	-	-	-
	Oil and Grease	mg/L	Special Frequency 2	0	-	-	-	-	-	-
	pH	pH	Special Frequency 2	0	-	-	-	-	-	-
	Phosphorus (Total)	mg/L	Special Frequency 2	0	-	-	-	-	-	-
	Reactive Phosphorus	mg/L	Special Frequency 2	0	-	-	-	-	-	-
	Total Suspended Solids	mg/L	Special Frequency 2	0	-	-	-	-	-	-
33*	Aluminium (dissolved)	mg/L	Special Frequency 3	0	-	-	-	-	-	-
	Arsenic (dissolved)	mg/L	Special Frequency 3	0	-	-	-	-	-	-
	Barium (dissolved)	mg/L	Special Frequency 3	0	-	-	-	-	-	-
	Beryllium (dissolved)	mg/L	Special Frequency 3	0	-	-	-	-	-	-
	BOD	mg/L	Special Frequency 3	0	-	-	-	-	-	-
	Cadmium (dissolved)	mg/L	Special Frequency 3	0	-	-	-	-	-	-
	Chromium (dissolved)	mg/L	Special Frequency 3	0	-	-	-	-	-	-

WHITEHAVEN COAL

WERRIS CREEK COAL EPL – MONTHLY SUMMARY

EPL ID	Pollutant	Units of Measure	Monitoring Frequency	No. of Measurements for the Month	Date Sampled	Date Obtained	Min Value	Mean Value	Median Value	Max Value
	Cobalt (dissolved)	mg/L	Special Frequency 3	0	-	-	-	-	-	-
	Copper (dissolved)	mg/L	Special Frequency 3	0	-	-	-	-	-	-
	Iron (dissolved)	mg/L	Special Frequency 3	0	-	-	-	-	-	-
	Lead (dissolved)	mg/L	Special Frequency 3	0	-	-	-	-	-	-
	Magnesium	mg/L	Special Frequency 3	0	-	-	-	-	-	-
	Manganese (dissolved)	mg/L	Special Frequency 3	0	-	-	-	-	-	-
	Nickel (dissolved)	mg/L	Special Frequency 3	0	-	-	-	-	-	-
	Potassium	mg/L	Special Frequency 3	0	-	-	-	-	-	-
	Selenium (dissolved)	mg/L	Special Frequency 3	0	-	-	-	-	-	-
	Sodium	mg/L	Special Frequency 3	0	-	-	-	-	-	-
	Total dissolved solids	mg/L	Special Frequency 3	0	-	-	-	-	-	-
	Vanadium (dissolved)	mg/L	Special Frequency 3	0	-	-	-	-	-	-
	Zinc (dissolved)	mg/L	Special Frequency 3	0	-	-	-	-	-	-
34	Aluminium (dissolved)	mg/L	Special Frequency 3	0	-	-	-	-	-	-
	Arsenic (dissolved)	mg/L	Special Frequency 3	0	-	-	-	-	-	-
	Barium (dissolved)	mg/L	Special Frequency 3	0	-	-	-	-	-	-
	Beryllium (dissolved)	mg/L	Special Frequency 3	0	-	-	-	-	-	-
	BOD	mg/L	Special Frequency 3	0	-	-	-	-	-	-
	Cadmium (dissolved)	mg/L	Special Frequency 3	0	-	-	-	-	-	-
	Chromium (dissolved)	mg/L	Special Frequency 3	0	-	-	-	-	-	-
	Cobalt (dissolved)	mg/L	Special Frequency 3	0	-	-	-	-	-	-
	Copper (dissolved)	mg/L	Special Frequency 3	0	-	-	-	-	-	-
	Iron (dissolved)	mg/L	Special Frequency 3	0	-	-	-	-	-	-
	Lead (dissolved)	mg/L	Special Frequency 3	0	-	-	-	-	-	-
	Magnesium	mg/L	Special Frequency 3	0	-	-	-	-	-	-

WHITEHAVEN COAL

WERRIS CREEK COAL EPL – MONTHLY SUMMARY

EPL ID	Pollutant	Units of Measure	Monitoring Frequency	No. of Measurements for the Month	Date Sampled	Date Obtained	Min Value	Mean Value	Median Value	Max Value
	Manganese (dissolved)	mg/L	Special Frequency 3	0	-	-	-	-	-	-
	Nickel (dissolved)	mg/L	Special Frequency 3	0	-	-	-	-	-	-
	Potassium	mg/L	Special Frequency 3	0	-	-	-	-	-	-
	Selenium (dissolved)	mg/L	Special Frequency 3	0	-	-	-	-	-	-
	Sodium	mg/L	Special Frequency 3	0	-	-	-	-	-	-
	Total dissolved solids	mg/L	Special Frequency 3	0	-	-	-	-	-	-
	Vanadium (dissolved)	mg/L	Special Frequency 3	0	-	-	-	-	-	-
	Zinc (dissolved)	mg/L	Special Frequency 3	0	-	-	-	-	-	-
35	Aluminium (dissolved)	mg/L	Special Frequency 3	0	-	-	-	-	-	-
	Arsenic (dissolved)	mg/L	Special Frequency 3	0	-	-	-	-	-	-
	Barium (dissolved)	mg/L	Special Frequency 3	0	-	-	-	-	-	-
	Beryllium (dissolved)	mg/L	Special Frequency 3	0	-	-	-	-	-	-
	BOD	mg/L	Special Frequency 3	0	-	-	-	-	-	-
	Cadmium (dissolved)	mg/L	Special Frequency 3	0	-	-	-	-	-	-
	Chromium (dissolved)	mg/L	Special Frequency 3	0	-	-	-	-	-	-
	Cobalt (dissolved)	mg/L	Special Frequency 3	0	-	-	-	-	-	-
	Copper (dissolved)	mg/L	Special Frequency 3	0	-	-	-	-	-	-
	Iron (dissolved)	mg/L	Special Frequency 3	0	-	-	-	-	-	-
	Lead (dissolved)	mg/L	Special Frequency 3	0	-	-	-	-	-	-
	Magnesium	mg/L	Special Frequency 3	0	-	-	-	-	-	-
	Manganese (dissolved)	mg/L	Special Frequency 3	0	-	-	-	-	-	-
	Nickel (dissolved)	mg/L	Special Frequency 3	0	-	-	-	-	-	-
	Potassium	mg/L	Special Frequency 3	0	-	-	-	-	-	-
	Selenium (dissolved)	mg/L	Special Frequency 3	0	-	-	-	-	-	-
	Sodium	mg/L	Special Frequency 3	0	-	-	-	-	-	-

WHITEHAVEN COAL

WERRIS CREEK COAL EPL – MONTHLY SUMMARY

EPL ID	Pollutant	Units of Measure	Monitoring Frequency	No. of Measurements for the Month	Date Sampled	Date Obtained	Min Value	Mean Value	Median Value	Max Value
	Total dissolved solids	mg/L	Special Frequency 3	0	-	-	-	-	-	-
	Vanadium (dissolved)	mg/L	Special Frequency 3	0	-	-	-	-	-	-
	Zinc (dissolved)	mg/L	Special Frequency 3	0	-	-	-	-	-	-

*Dust gauge sample contaminated with glass. Broken funnel noted on field sheet.

Table 2 - Pollutant Limits Apply

EPL ID	Pollutant	Units of Measure	Monitoring Frequency	No. of samples for the Month	Date Sampled	Date Obtained	Min Value	Max Value	100%ile Limit	Exceedance (Yes/No)
10	Total Suspended Solids	mg/L	Special Frequency 1	0	-	-	-	-	50*	No
	Oil and Grease	mg/L	Special Frequency 1	0	-	-	-	-	10	No
	pH	pH	Special Frequency 1	0	-	-	-	-	6.5-8.5	No
12	Total Suspended Solids	mg/L	Special Frequency 1	0	-	-	-	-	50*	No
	Oil and Grease	mg/L	Special Frequency 1	0	-	-	-	-	10	No
	pH	pH	Special Frequency 1	0	-	-	-	-	6.5-8.5	No
14	Total Suspended Solids	mg/L	Special Frequency 1	0	-	-	-	-	50*	No
	Oil and Grease	mg/L	Special Frequency 1	0	-	-	-	-	10	No
	pH	pH	Special Frequency 1	0	-	-	-	-	6.5-8.5	No
32	Total Suspended Solids	mg/L	Special Frequency 1	0	-	-	-	-	50*	No
	Oil and Grease	mg/L	Special Frequency 1	0	-	-	-	-	10	No
	pH	pH	Special Frequency 1	0	-	-	-	-	6.5-8.5	No
33*	Electrical Conductivity	mg/L	Special Frequency 4	1	25/6/2019	25/6/2019	1210	1210	2000	No
	Oil and Grease	mg/L	Special Frequency 3	0	-	-	-	-	10	No
	pH	pH	Special Frequency 4	1	25/6/2019	25/6/2019	8.4	8.4	9	No
34	Electrical Conductivity	mg/L	Special Frequency 4	0	-	-	-	-	2000	No
	Oil and Grease	mg/L	Special Frequency 3	0	-	-	-	-	10	No
	pH	pH	Special Frequency 4	0	-	-	-	-	9	No

WHITEHAVEN COAL

WERRIS CREEK COAL EPL – MONTHLY SUMMARY

EPL ID	Pollutant	Units of Measure	Monitoring Frequency	No. of samples for the Month	Date Sampled	Date Obtained	Min Value	Max Value	100%ile Limit	Exceedance (Yes/No)
35	Electrical Conductivity	mg/L	Special Frequency 4	0	-	-	-	-	2000	No
	Oil and Grease	mg/L	Special Frequency 3	0	-	-	-	-	10	No
	pH	pH	Special Frequency 4	0	-	-	-	-	9	No

* EPL ID Point 33 is the point of discharge for discharge sampling

Table 3 – Monitoring (Quarterly & 6 monthly – no limits apply)

EPL ID	Pollutant	Units of Measure	Monitoring Frequency	No. of Measurements for the Period	Date Sampled	Date Obtained	Min Value	Mean Value	Median Value	Max Value
16	Conductivity	µS/cm	Every 3 Months	0	-	-	-	-	-	-
	Nitrate	mg/L	Every 3 Months	0	-	-	-	-	-	-
	Nitrogen (Total)	mg/L	Every 3 Months	0	-	-	-	-	-	-
	Oil and Grease	mg/L	Every 3 Months	0	-	-	-	-	-	-
	pH	pH	Every 3 Months	0	-	-	-	-	-	-
	Phosphorus (Total)	mg/L	Every 3 Months	0	-	-	-	-	-	-
	Reactive Phosphorus	mg/L	Every 3 Months	0	-	-	-	-	-	-
	Total Suspended Solids	mg/L	Every 3 Months	0	-	-	-	-	-	-
27	Conductivity	µS/cm	Every 3 Months	0	-	-	-	-	-	-
	Nitrate	mg/L	Every 3 Months	0	-	-	-	-	-	-
	Nitrogen (Total)	mg/L	Every 3 Months	0	-	-	-	-	-	-
	Oil and Grease	mg/L	Every 3 Months	0	-	-	-	-	-	-
	pH	pH	Every 3 Months	0	-	-	-	-	-	-
	Phosphorus (Total)	mg/L	Every 3 Months	0	-	-	-	-	-	-
	Reactive Phosphorus	mg/L	Every 3 Months	0	-	-	-	-	-	-

WHITEHAVEN COAL

WERRIS CREEK COAL EPL – MONTHLY SUMMARY

EPL ID	Pollutant	Units of Measure	Monitoring Frequency	No. of Measurements for the Period	Date Sampled	Date Obtained	Min Value	Mean Value	Median Value	Max Value
	Total Suspended Solids	mg/L	Every 3 Months	0	-	-	-	-	-	-
17	Conductivity	µS/cm	Every 6 Months	0	-	-	-	-	-	-
	Nitrate	mg/L	Every 6 Months	0	-	-	-	-	-	-
	Nitrogen (Total)	mg/L	Every 6 Months	0	-	-	-	-	-	-
	pH	pH	Every 6 Months	0	-	-	-	-	-	-
	Phosphorus (Total)	mg/L	Every 6 Months	0	-	-	-	-	-	-
	Reactive Phosphorus	mg/L	Every 6 Months	0	-	-	-	-	-	-
	Standing Water Level	Metres	Every 6 Months	0	-	-	-	-	-	-
18	Conductivity	µS/cm	Every 6 Months	0	-	-	-	-	-	-
	Nitrate	mg/L	Every 6 Months	0	-	-	-	-	-	-
	Nitrogen (Total)	mg/L	Every 6 Months	0	-	-	-	-	-	-
	pH	pH	Every 6 Months	0	-	-	-	-	-	-
	Phosphorus (Total)	mg/L	Every 6 Months	0	-	-	-	-	-	-
	Reactive Phosphorus	mg/L	Every 6 Months	0	-	-	-	-	-	-
	Standing Water Level	Metres	Every 6 Months	0	-	-	-	-	-	-
19	Conductivity	µS/cm	Every 6 Months	0	-	-	-	-	-	-
	Nitrate	mg/L	Every 6 Months	0	-	-	-	-	-	-
	Nitrogen (Total)	mg/L	Every 6 Months	0	-	-	-	-	-	-
	pH	pH	Every 6 Months	0	-	-	-	-	-	-
	Phosphorus (Total)	mg/L	Every 6 Months	0	-	-	-	-	-	-
	Reactive Phosphorus	mg/L	Every 6 Months	0	-	-	-	-	-	-
	Standing Water Level	Metres	Every 6 Months	0	-	-	-	-	-	-
20	Conductivity	µS/cm	Every 6 Months	0	-	-	-	-	-	-
	Nitrate	mg/L	Every 6 Months	0	-	-	-	-	-	-
	Nitrogen (Total)	mg/L	Every 6 Months	0	-	-	-	-	-	-
	pH	pH	Every 6 Months	0	-	-	-	-	-	-
	Phosphorus (Total)	mg/L	Every 6 Months	0	-	-	-	-	-	-

WHITEHAVEN COAL

WERRIS CREEK COAL EPL – MONTHLY SUMMARY

EPL ID	Pollutant	Units of Measure	Monitoring Frequency	No. of Measurements for the Period	Date Sampled	Date Obtained	Min Value	Mean Value	Median Value	Max Value
	Reactive Phosphorus	mg/L	Every 6 Months	0	-	-	-	-	-	-
	Standing Water Level	Metres	Every 6 Months	0	-	-	-	-	-	-
21	Conductivity	µS/cm	Every 6 Months	0	-	-	-	-	-	-
	Nitrate	mg/L	Every 6 Months	0	-	-	-	-	-	-
	Nitrogen (Total)	mg/L	Every 6 Months	0	-	-	-	-	-	-
	pH	pH	Every 6 Months	0	-	-	-	-	-	-
	Phosphorus (Total)	mg/L	Every 6 Months	0	-	-	-	-	-	-
	Reactive Phosphorus	mg/L	Every 6 Months	0	-	-	-	-	-	-
	Standing Water Level	Metres	Every 6 Months	0	-	-	-	-	-	-
22	Conductivity	µS/cm	Every 6 Months	0	-	-	-	-	-	-
	Nitrate	mg/L	Every 6 Months	0	-	-	-	-	-	-
	Nitrogen (Total)	mg/L	Every 6 Months	0	-	-	-	-	-	-
	pH	pH	Every 6 Months	0	-	-	-	-	-	-
	Phosphorus (Total)	mg/L	Every 6 Months	0	-	-	-	-	-	-
	Reactive Phosphorus	mg/L	Every 6 Months	0	-	-	-	-	-	-
	Standing Water Level	Metres	Every 6 Months	0	-	-	-	-	-	-

TLTS - Too low to sample

WERRIS CREEK COAL EPL – MONTHLY SUMMARY

Table 4 – Monitoring (Noise – Limits Apply)

Location	Date	Measurement Period	Start Time	Measured levels – dB(A)		Limit(s)	Weather (inversion oC/100m, wind m/s & °)	Observations	(Potential) Non-compliance /breach	Date Obtained
				LA1, 1 Minute	LAeq, 15 Minute					
R24	20/6/2019	60 minutes	12:51 pm	N/A	48	Day 37	NA, 3.8 m/s, 317 degrees	Cars (48), plane (34), **WCC (<20)**	No	9/8/2019
R12	20/6/2019	60 minutes	3:39 pm	N/A	49	Day 38	NA, 3.2m/s, 292 degrees	Traffic (48), plane (39), **WCC (25)**	No	9/8/2019
R96	20/6/2019	60 minutes	12:47 pm	N/A	41	Day 38	NA, 3.8m/s, 317 degrees	Cars (39), wind (35), **WCC (<20)**	No	9/8/2019
R98	20/6/2019	60 minutes	1:54 pm	N/A	40	Day 36	NA, 4.3m/s, 292 degrees	Wind (37), birds (35), **WCC (26)**	No	9/8/2019
R57	20/6/2019	60 minutes	3:36 pm	N/A	53	Day 35	NA, 3.2m/s, 292 degrees	Traffic (53), train (41), birds (30), **WCC (<20)**	No	9/8/2019
R24	20/6/2019	60 minutes	7:41 pm	<20	52	Night 37	8.1 °/100m, 1.1m/s, 340 degrees	Traffic (52), **WCC (<20)**	No	9/8/2019
R12	20/6/2019	60 minutes	9:40 pm	<20	40	Night 38	4.8 °/100m, 2.8m/s, 341 degrees	Traffic (40), **WCC (<20)**	No	9/8/2019
R96	20/6/2019	60 minutes	7:07 pm	25	36	Night 38	3.4 °/100m, 1.9m/s, 210 degrees	Traffic (36), **WCC (22)**	No	9/8/2019
R98	20/6/2019	60 minutes	7:59 pm	27	36	Night 38	8.1 °/100m, 1.1m/s, 340 degrees	Traffic (20), **WCC (24)**	No	9/8/2019
R57	20/6/2019	60 minutes	9:34 pm	<20	38	Night 35	4.8 °/100m, 2.8m/s, 341 degrees	Traffic (37), dog (28), **WCC (<20)**	No	9/8/2019

NM = Not Measurable. This denotes noise from the mine was audible at low levels however cannot be quantified.

IA = Inaudible.

WERRIS CREEK COAL EPL – MONTHLY SUMMARY

Table 5 – Monitoring (Blasts – Limits Apply)

Location	Parameter	Units of Measure	Frequency	No. of Blasts for the Month	Average Value	Max Value	100%ile Limit	(Potential) Non-compliance /breach	Date Obtained
R11	Blast Noise	dB (Lin Peak)	Every Blast	11	100.5	106.2	120.0	No	1/7/2019
	Blast Vibration	mm/s	Every Blast	11	0.07	0.12	10.0	No	1/7/2019
R98	Blast Noise	dB (Lin Peak)	Every Blast	11	102.6	112.3	120.0	No	1/7/2019
	Blast Vibration	mm/s	Every Blast	11	0.33	0.55	10.0	No	1/7/2019
R62	Blast Noise	dB (Lin Peak)	Every Blast	11	103.2	110.0	120.0	No	1/7/2019
	Blast Vibration	mm/s	Every Blast	11	0.21	0.41	10.0	No	1/7/2019
R92	Blast Noise	dB (Lin Peak)	Every Blast	11	100.4	106.3	120.0	No	1/7/2019
	Blast Vibration	mm/s	Every Blast	11	0.13	0.21	10.0	No	1/7/2019

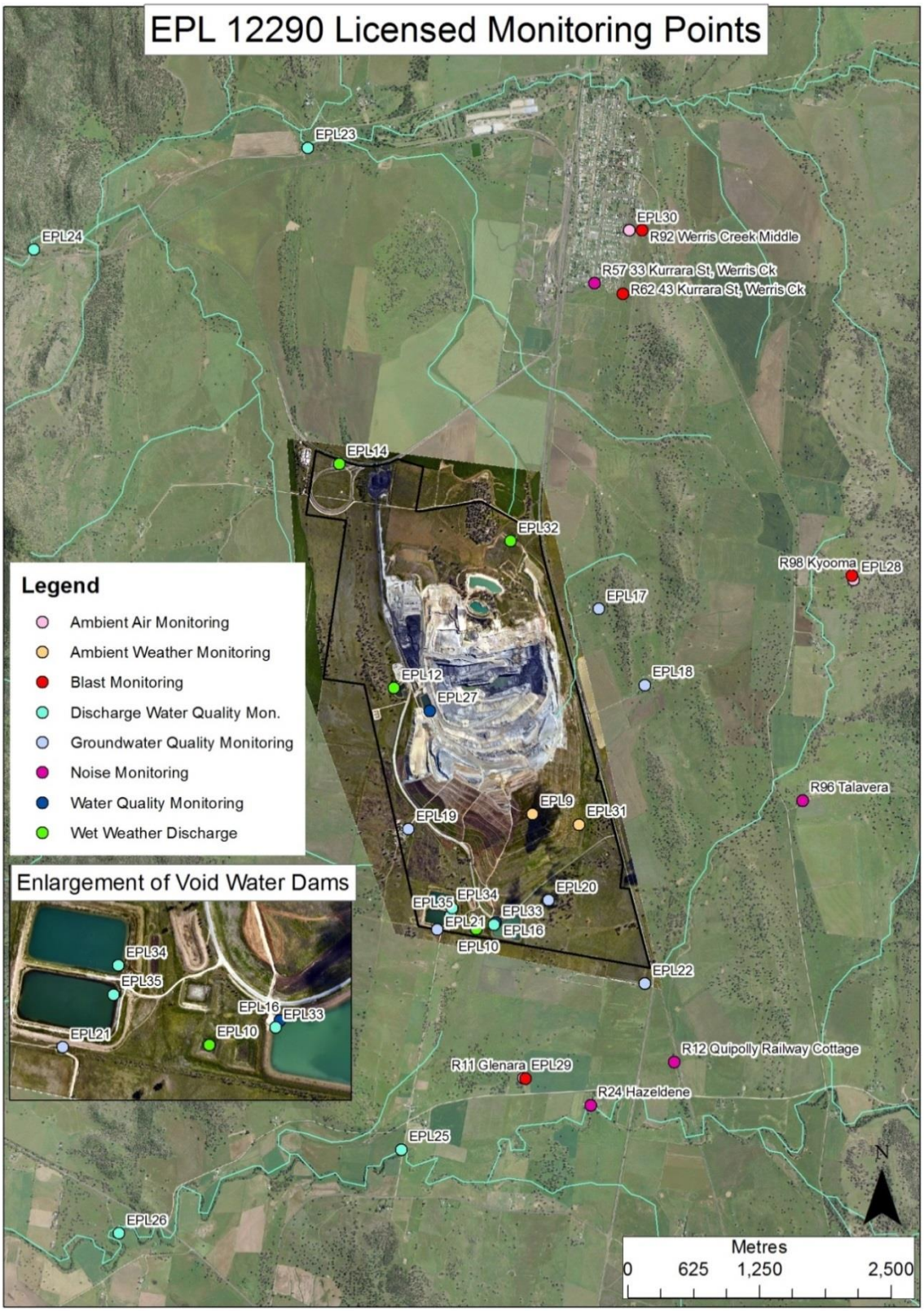
EPL 12290 Licensed Monitoring Points
EPL23
EPL24
EPL30
R92 Werris Creek Middle
R57 33 Kurrara St, Werris Ck
R62 43 Kurrara St, Werris Ck
EPL14
EPL32
R98 Kyooma
EPL28
EPL17
EPL18
EPL12
EPL27
R96 Talavera
EPL9
EPL31
EPL19
EPL20
EPL35
EPL34
EPL33
EPL21
EPL16
EPL10
EPL22
R12 Quipolly Railway Cottage
R11 Glenara
EPL29
R24 Hazeldene
EPL25
EPL26
Legend
Ambient Air Monitoring
Ambient Weather Monitoring
Blast Monitoring
Discharge Water Quality Mon.
Groundwater Quality Monitoring
Noise Monitoring
Water Quality Monitoring
Wet Weather Discharge
Enlargement of Void Water Dams
EPL34
EPL35
EPL16
EPL33
EPL21
EPL10
N
Metres
0
625
1,250
2,500